



Karylin Veres

Karylin Veres

karylinveres@gmail.com
(520) 730-4933

Height: 5'4"
Vocal Range: Soprano (Belt)

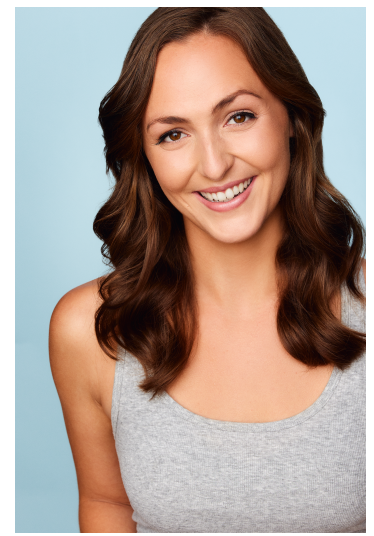

THEATRE

The Mad Ones	Kelly Manning	Blank Theatre Co.	Wyatt Kent
On the Twentieth Century	Lily Garland	Blank Theatre Co.	Danny Kapinos
The Producers	Ens./Ulla (U/S)	Music Theater Works	Walter Stearns
Indoor Cats	Jules	Red Theater Co.	Wyatt Kent
The Wild Party	Queenie *	Blank Theatre Co.	Jason Fleece
She Loves Me *	Ensemble	Blank Theatre Co.	Danny Kapinos
Thoroughly Modern Millie	Millie Dillmount	SMTC	David Hock
Annie	Star To Be	SMTC	David Hock
The Wild Party	Mae	Forward/Slash	Wyatt Kent
Titus Andronicus	Tamora (U/S perf.)	ASU Mainstage	Kristin Hunt
Asterion	Chorus	ASU Staged Reading	Bill Partlan
My Fair Lady	Eliza Doolittle	SMTC	David Hock
Curtains	Nikki	Fountain Hills Theater	Peter Hill
A Streetcar Named Desire	Nurse/Stella (U/S)	ASU Mainstage	Wyatt Kent

* **Jeff Nomination**

FILM

Dead in the Water	Principal	Act One	Amber Tufts
Traceless	Principal	Act One	Amber Tufts
State of Grace	Principal	Act One	Amber Tufts

TRAINING

B.A. Theater (Acting Concentration)

Advanced Scene Study	Kurt Naebig	Arizona State University
Monologue	Kurt Naebig	Acting Studio Chicago
Voice (Chicago)	Roberta Duchak	Acting Studio Chicago
Voice (Arizona)	Christy Welty	Chicago,IL
Tap (13 years), Ballet, Jazz (4 years)	Pam Rau	Phoenix,AZ
Tap	Eloise Kropp	Tucson,AZ
Fitzmaurice Voice Method	Micha Espinoza	Master Class, Phoenix, AZ
Viewpoints and Composition	Bonnie Eckard	ASU
Acting for TV/Film	Linda Waymire	ASU

SPECIAL SKILLS Music: Voice (classically trained Soprano with a strong belt), choral and harmonized singing, piano (basic) Movement: Kickboxing (intermediate), Tap (13 years), Ballet & Jazz (4 years), Viewpoints and Composition, Running, Swimming Accent: American (Southern), British (RP, Cockney), Irish